

Cynthia Demidovich

From: Michael Hallett [michael@countryarchitect.com]
Sent: Tuesday, September 01, 2009 12:03 PM
To: Cynthia Demidovich
Cc: Nancy Feehan
Subject: Proposed development at 15001 Meyers Grade

Cynthia,

re Proposed wine tasting room at 15001 Meyers Grade
project file number UPE-0027

A question and comment

Would it be difficult to get a use permit for this project if it were located on Highway One - all of which is in the coastal zone around here, and so often difficult of permitting?

Nearby but where the General Plan, as I understand it, and the neighbors, would welcome it. I think there are even some commercial zoned sites near the Timber Cove Inn. Or with a zoning change somewhere between Fort Ross and Annapolis?

Peter Michael at 27600 Seaview was not allowed to have tasting.
Flowers at 28851 Seaview with an actual winery, was not allowed to have public tasting.
Is this owner trying to get what they could not by doing it backwards?

If these decisions were correct, and I think they were, how do we best support you in denying this application?

Thanks, Michael Hallett, architect

this e-mail or 847-3387

no permits
found

Z030
109-360-008 - 2030
109-450-001

3300
 02/12

1501 MEYERS GRADE ROAD, JENNERS
 TASTING ROOM FOR:
 LMOULTER & LINDA SCHMARTZ

SITE PLAN, VINTAGE MAP

DATE	1/11/03
SCALE	1" = 30'
DRAWN BY	JL
CHECKED BY	MS
SHEET	1
OF	3

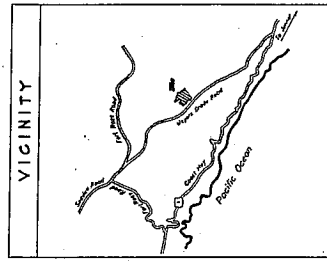
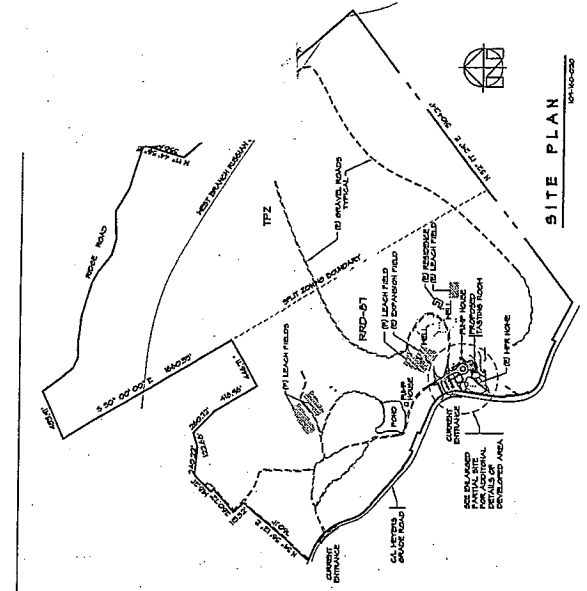

INDEX

SHEET	DESCRIPTION
A1	SITE PLAN, VINTAGE MAP
A2	MAIN FLOOR PLAN, SECTION, ROOF PLAN
A3	SECOND FLOOR PLAN, ATTIC PLAN
A4	EXTERIOR ELEVATIONS
A5	EXTERIOR ELEVATIONS
A6	EXTERIOR ELEVATIONS
A7	EXTERIOR ELEVATIONS
A8	EXTERIOR ELEVATIONS
A9	EXTERIOR ELEVATIONS
A10	EXTERIOR ELEVATIONS
A11	EXTERIOR ELEVATIONS
A12	EXTERIOR ELEVATIONS
A13	EXTERIOR ELEVATIONS
A14	EXTERIOR ELEVATIONS
A15	EXTERIOR ELEVATIONS
A16	EXTERIOR ELEVATIONS
A17	EXTERIOR ELEVATIONS
A18	EXTERIOR ELEVATIONS
A19	EXTERIOR ELEVATIONS
A20	EXTERIOR ELEVATIONS

CONSULTANTS

ARCHITECT
 LMOULTER & LINDA SCHMARTZ
 1501 MEYERS GRADE ROAD, JENNERS, CA 95026
 TEL: 530-835-1111
 FAX: 530-835-1112

ENGINEER
 JAMES W. HARRIS, INC.
 1000 S. MAIN ST., SUITE 100
 JENNERS, CA 95026
 TEL: 530-835-1111
 FAX: 530-835-1112

LANDSCAPE ARCHITECT
 THE LANDSCAPE ARCHITECTS
 1000 S. MAIN ST., SUITE 100
 JENNERS, CA 95026
 TEL: 530-835-1111
 FAX: 530-835-1112

SITE DATA

OWNER: LMOULTER & LINDA SCHMARTZ
 1501 MEYERS GRADE ROAD, JENNERS, CA 95026

PROJECT NUMBER: 02/12

HAULING ADDRESS: 1501 MEYERS GRADE ROAD, JENNERS, CA 95026

SITE ADDRESS: 1501 MEYERS GRADE ROAD, JENNERS, CA 95026

ADJACENT PARCEL NO.: 02/12

REPLANT TYPE: VINE

OCCUPANCY TYPE: B

DEVELOPED AREA: 2000 SQUARE FEET

ACTUAL BUILDING AREA: 400 SQUARE FEET

ZONING: RPD-01/1/1E

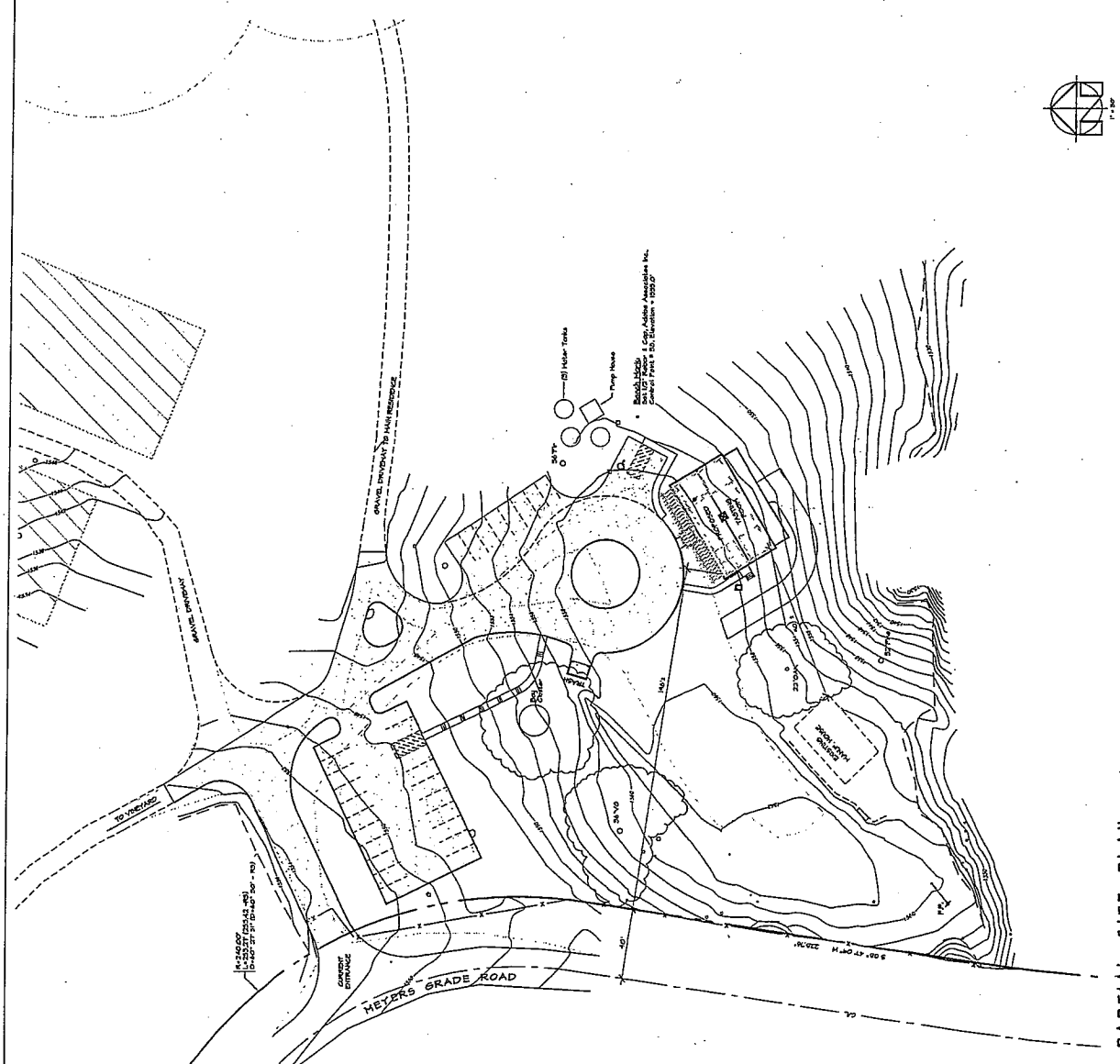

PARTIAL SITE PLAN
 1" = 30'

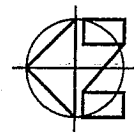
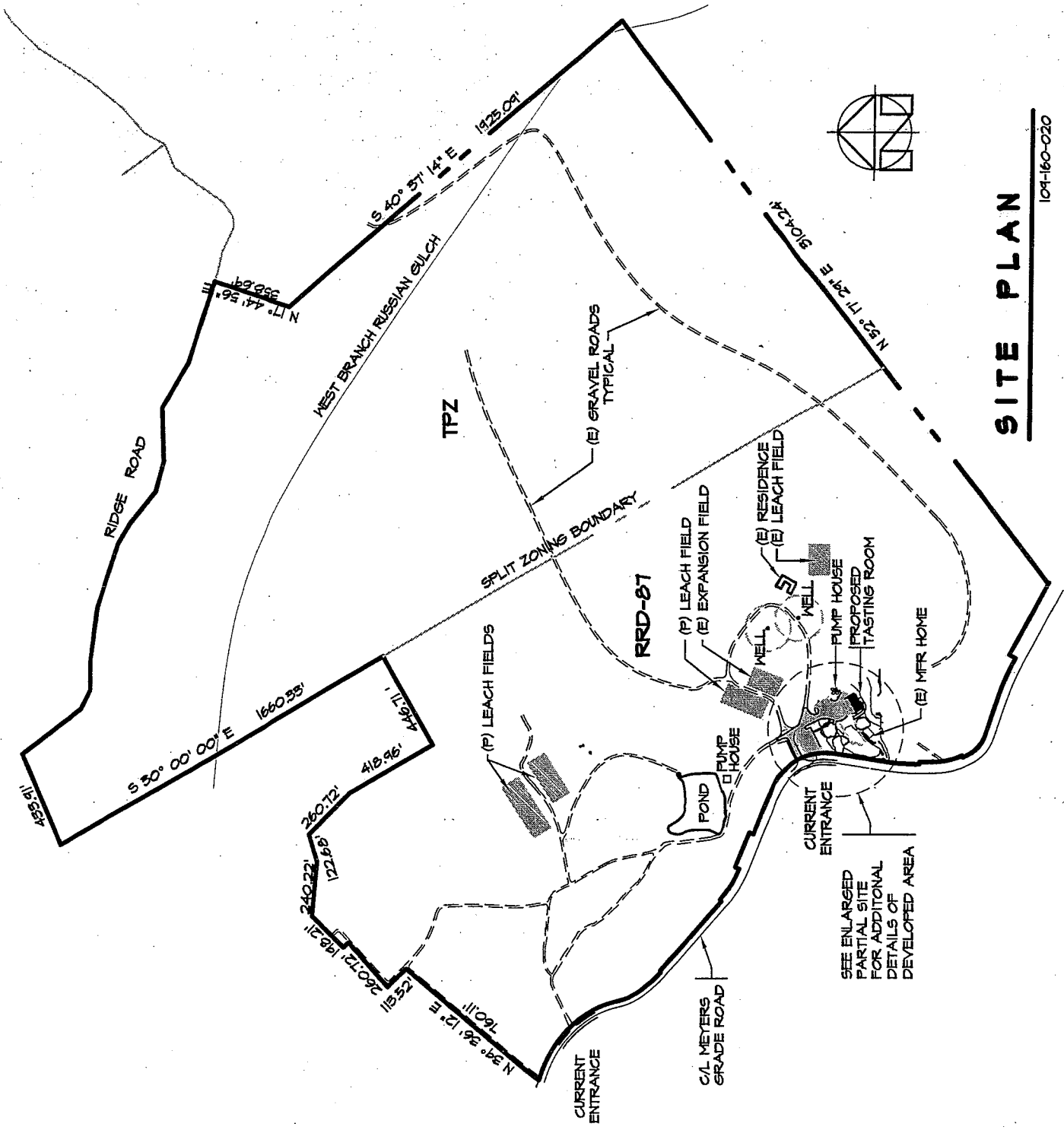

SITE PLAN

104-160-020

SEE ENLARGED
PARTIAL SITE
FOR ADDITIONAL
DETAILS OF
DEVELOPED AREA